

Former Redevelopment Property for Sale, City of Perris

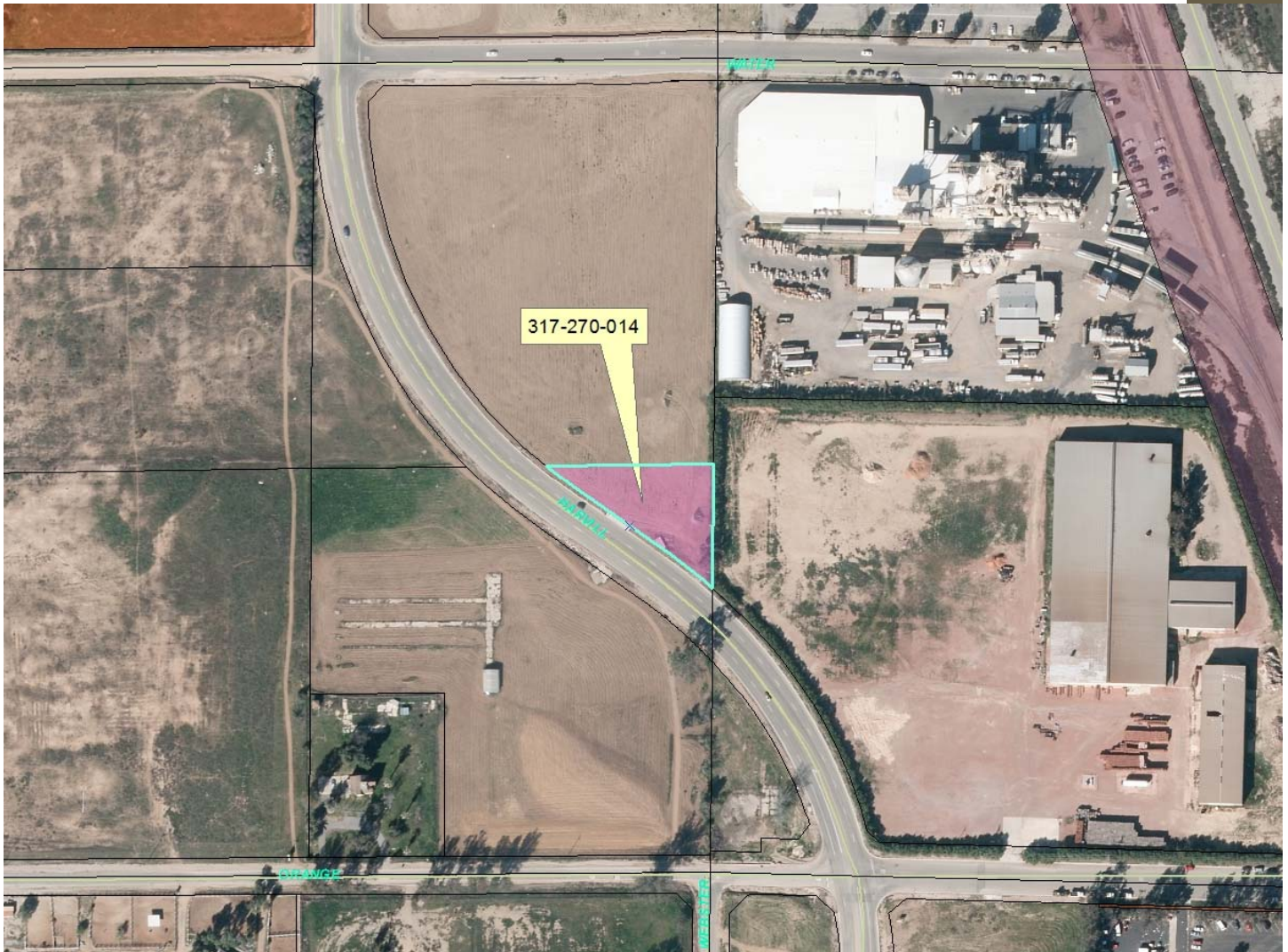

*Offered by County of Riverside, Facilities Management Real Estate on behalf of the
Successor Agency to the Redevelopment Agency for the County of Riverside*



"A" Street Property

- Address: Harvill Avenue, Perris
- APN: 317-270-014
- Total Size: 26,572 sq. ft.
- Zoning: M-H (Heavy Industrial)
- Near the I-215 corridor, excellent location for a manufacturing facility

For more information contact FM Real Estate/ County of Riverside at 951.955.4820

Disclaimer Statement

The Successor Agency reserves the right to reject any and all purchase offers, at its sole discretion. The County does not warrant or guarantee the accuracy of the foregoing information.