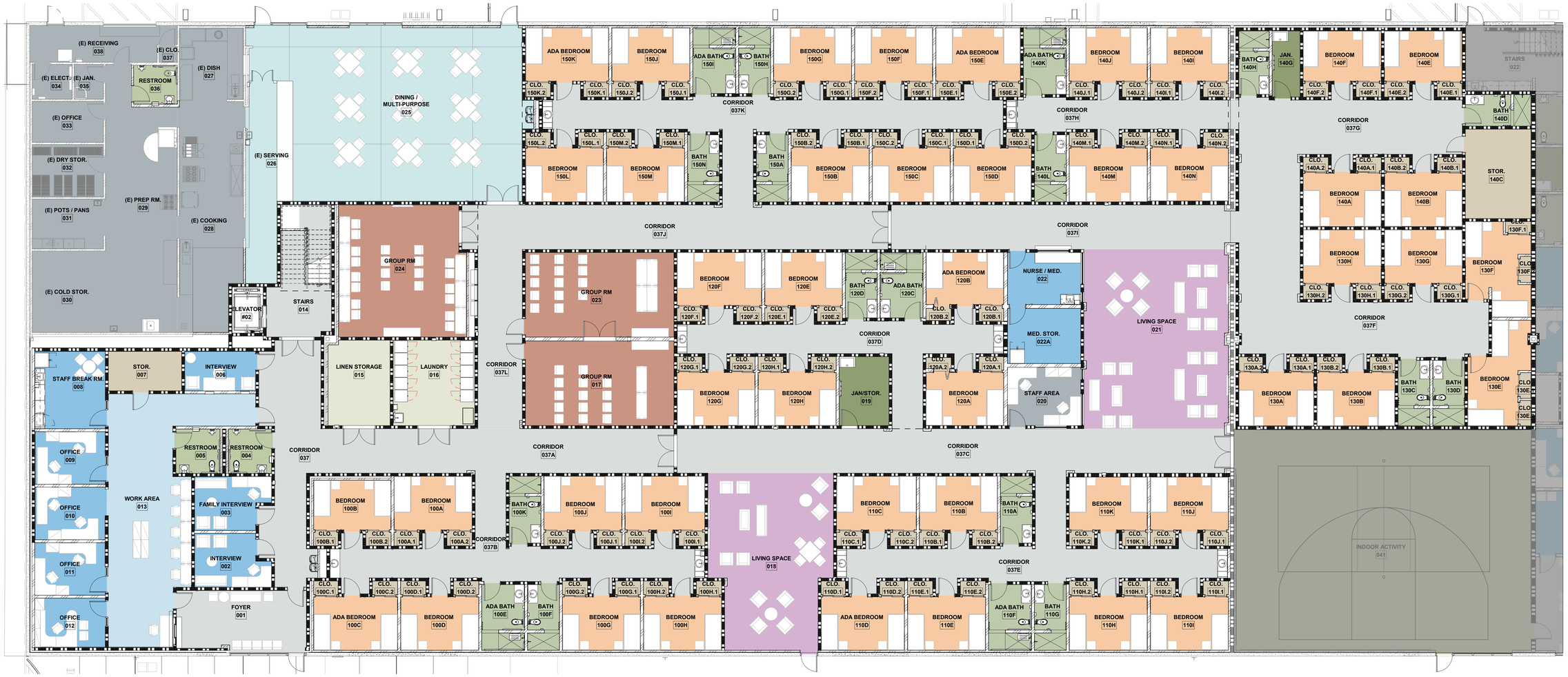

ROY'S DESERT SPRINGS - FIRST FLOOR

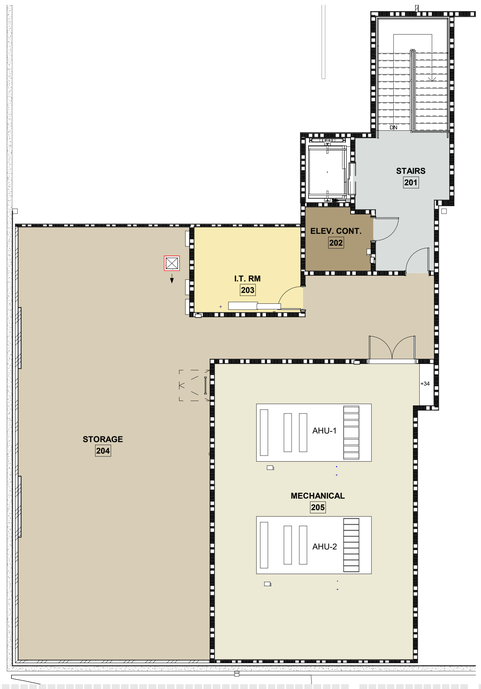

ROY'S DESERT SPRINGS - SECOND FLOOR

CLIENT:
COUNTY OF RIVERSIDE EDA
19531 McLANE ST.,
PALM SPRINGS, CA 92262

ARCHITECT:
HOLT ARCHITECTURE
36951 COOK ST. STE 103
PALM DESERT, CA 92211
PH: 760.328.5280

2300 MARKET ST. STE. 140
RIVERSIDE, CA 92501
PH: 951.462.1451

ROY'S DESERT SPRINGS
TENANT IMPROVEMENT

ROY'S DESERT SPRINGS

SD-100

Scale: 1/8" = 1'-0"
Date: 06/10/20

HOLT ARCHITECTURE

© 2018 Holt Architects, Inc.
C:\Autodesk\Revit (Holt Architecture)\PROJECTS\RVC.104 - Roys Part 2\03 CD\Plans\Base\Roys Master Plan_Central_Active_detached.rvt